

A unique case of ruptured ectopic pregnancy in a patient with negative pregnancy test - a case report and brief review of the literature

Daniilidis A¹, Pantelis A¹, Makris V¹, Balaouras D¹, Vrachnis N²

¹2nd University Department of Obstetrics and Gynecology, Hippokrateio General Hospital, Aristotle University of Thessaloniki

²2nd University Department of Obstetrics and Gynecology, Aretaieio General Hospital, Kapodistrian University of Athens Greece

Abstract

Introduction: Despite the major advances made in the diagnosis and management of ectopic pregnancies in the last two decades, an accurate diagnosis can sometimes still be quite challenging, since it relies on the combination of ultrasound findings and serial serum beta-human chorionic gonadotrophin (β -hCG) measurements.

Case presentation: This paper describes the case of a 36-year-old woman of Caucasian origin who was admitted to the emergency department of our clinic with clinical symptoms of hemorrhagic shock in combination with two negative pregnancy tests done by her at home and a negative urine test which was performed on her admission to the hospital. Quantitative measurement of β -hCG in the serum of the patient was 13 mIU/mL. On admission, right tubal pregnancy was diagnosed on ultrasound and she underwent an emergency laparotomy due to signs of hemodynamic shock.

Conclusion: It is sometimes a considerable challenge to identify a patient with an ectopic pregnancy at risk of rupture. This case of ectopic pregnancy which was followed by a negative pregnancy test illustrates the magnitude of the difficulties involved in the diagnosis of ectopic pregnancy. It also demonstrates the need to maintain a high clinical index of suspicion and to undertake careful clinical examination of the patient on the basis of the clinician's diagnostic research. Hippokratia 2014; 18 (3): 282-284.

Keywords: Ectopic pregnancy, hemorrhagic shock, beta human chorionic gonadotrophin, β -hCG

Corresponding author: Mr Pantelis C. Athanasios, 129-131 Konstantinou Karamanli Street, 54249, Thessaloniki, Greece, tel: +302310300906, +306972843825, e-mail: md_pantelis@yahoo.gr

Introduction

A ruptured tubal ectopic pregnancy is likely to lead to hemorrhagic shock or even death if there is no timely diagnosis and treatment. In Britain it remains the fourth leading cause of maternal death¹. Over the last decade, the incidence of ectopic pregnancies has been approximately 1/100 pregnancies, but this figure rises to as high as 2-3/100 in assisted conceptions techniques where the mortality rate is estimated at 0.4/1,000 births². The diagnosis of ectopic pregnancy, which can be quite challenging, relies on the combination of ultrasound findings and serial serum beta-human chorionic gonadotrophin (β -hCG) measurements³. A pregnancy test carried out by measuring the β -hCG in serum, which is a glycoprotein hormone produced by the syncytiotrophoblast cells precisely at the time of implantation (6th day after fertilization), is a way of demonstrating the presence of a pregnancy while usually a negative value of this hormone in serum rules out any pregnancy⁴. Thanks to recent advances, transvaginal ultrasound (TVS) is providing ever increasing sensitivity in diagnosing a pregnancy sited outside the uterus, thus ectopic pregnancies are usually diagnosed at an early stage before rupturing. The etiology still remains under debate, although a certain number of risk factors have been identified⁵. It is of considerable interest that in about 5%-31% of women admitted to hospital with early pregnancy problems, while pregnancy cannot be

located during the first assessment, ultimately only 6-9% of them prove to be ectopic pregnancies⁶. This is a case report of a patient who was admitted to the emergency department of our clinic with clinical signs and symptoms of hemorrhagic shock in combination with two negative pregnancy tests done by her at home and a negative urine test which was performed on her admission to the hospital. We also present a brief review of the literature on this rare event.

Case presentation

A 36-year-old nulliparous woman of Caucasian origin, with a past history of polycystic ovaries and a corpus luteum rupture in 2009 which was treated conservatively, was admitted via ambulance to the emergency department of our clinic with symptoms of acute lower abdominal pain and two episodes of blackouts within the last 12 hours at home, with a few minutes of unconsciousness in the second one. The patient reported 6 weeks of amenorrhea and spotting per vagina for 5 days and two negative urine pregnancy tests at home the day before.

On her admission to our hospital, there were clinical signs of hemodynamic compromise, with marked tenderness on superficial and deep abdominal palpation, rebound tenderness, sweating, pallor, palpitation (110/min) and low blood pressure (80/60 mm Hg). There was also intense reflex sensitivity in

the right shoulder (Kerk-sign positive), the patient's temperature was 36.2 C°, while ECG revealed only tachycardia with sinus rhythm. On pelvic examination, there was marked cervical excitation. Blood results were the following: Hematocrit: 27.1% with Hemoglobin: 9.3 g/dl, white blood cells: 21.3 m/ml with Neutrophils: 73.1%, and platelets: 260,000/mL. The urine pregnancy test which was conducted in our hospital was negative (UCG-Rapid ambotest devise, Croma test Linear Chemicals). The measurement of β -hCG in the serum of the patient was 13 IU/L, a result that was lower than the threshold that could be detected by the specific kit (Instant-View®) pregnancy test that is used in our hospital, with a limit of 40 IU/L β -hCG. At this point, an urgent transvaginal ultrasound was performed, which demonstrated no evidence of intrauterine pregnancy, a large amount of free liquid and blood clots in the pouch of Douglas, a corpus luteum ovarian cyst on the left ovary and a cystic mass suspicious for tubal pregnancy with hyper-echoic decidual reaction on the right adnexa (Figures 1 and 2).

At that point, we suspected the possibility of tubal pregnancy and, due to the patient's hemodynamic instability she was transferred urgently to the operating room where an exploratory Pfannenstiel incision was conducted. On laparotomy, a ruptured right tubal pregnancy, a left corpus luteum cyst, with a normal fallopian tube and a significant hemoperitoneum (of approximately 500-700 ml of blood) were confirmed. A right salpingectomy and peritoneal lavage were performed and the tissue section was sent for histological examination. During and post operation she was transfused with four units of packed red cells in total.

The postoperative course was uneventful and she was discharged after 3 days. The histological examination confirmed a case of right tubal pregnancy.

Discussion

The diagnosis of ectopic pregnancy is based on the measurement of the beta subgroup of human chorionic gonadotrophin in blood (via immunological methods) as well as on ultrasonography and physical examination findings. This means that during pregnancy, the hormone concentration is increased to high rates, doubling every 48 hours, peaking at 60-90 days after conception and subsequently dropping and

stabilizing at the lowest level. This increase is demonstrated in the 71% of pregnant women with normal pregnancies and the 15% of women with ectopic pregnancies^{3,7}. According to the literature, a negative pregnancy test via urine or low β -hCG in serum of pregnant women is 3.1% and 2.6% respectively in ectopic pregnancies⁸⁻¹⁰. In addition, more than 1% of ectopic pregnancies are associated with undetectable levels of β -hCG. One hypothesized mechanism to account for the low β -hCG values is its reduction or cessation of production of the degenerate trophoblastic tissue and another likely explanation is the existence of low-mass chorionic villi which produce this hormone and their increased clearance from the circulation. The first author to report a case of burst ectopic pregnancy together with a negative pregnancy test was Lonky in 1987¹¹. Other cases mentioned in the literature are depicted in Table 1^{9,10,12-15}. One report showed that 88% of ectopic pregnancies with levels of β -hCG less than 200 IU/L have an automatic resolution, though when levels are more than 2000 IU/L β -hCG this percentage drops to 25% of cases¹². Quantitative measurement of β -hCG in the serum of the patient in our case was 13 IU/L, a value that was less than the threshold that could be detected by the pregnancy test kit that is used in our hospital, with a limit of 40 IU/L β -hCG. The accuracy of TVS findings in ectopic pregnancies is variable. In 20-25% of cases a live ectopic pregnancy is found, while the bagel sign with a hyper-echoic tubal ring with or without hemorrhage, or presence of intrauterine pseudo-sac along with complex inhomogeneous mass next to the ovary and free fluid in the pouch of Douglas, are the most frequent findings¹⁶. According to the metanalysis of Brown et al¹⁷, any non cystic adnexal mass on TVS has a positive predictive value of 96.3%, negative predictive value of 94.8%, specificity of 98.9% and sensitivity of 84.4%. An interesting finding which in our case rendered the diagnosis by ultrasound even more difficult was the site of the ovarian corpus luteum (left ovary), which was on the opposite side of the right tubal ectopic, while in more than 80% of ectopic pregnancies it is situated on the same adnexa¹⁸.

It is at times a considerable challenge to identify a patient with an ectopic pregnancy at risk of rupture. This case of an ectopic pregnancy which was followed by a negative pregnancy test illustrates the magnitude of the

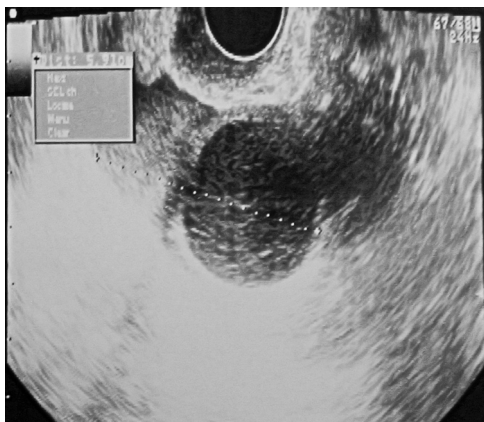

Figure 1: Ultrasound image of left ovarian corpus luteum.



Figure 2: Ultrasound image of right tubal pregnancy.

Table 1: Cases of hemoperitoneum due to ectopic pregnancy with negative urine pregnancy test: results published in the literature.

Authors (publication year)	Clinical features	Duration of amenorrhoea	Diagnosis (type of ectopic pregnancy)
Lonky & Sauer (1987)	Sudden onset of abdominal pain. Less than 5 mIU/mL β -hCG.	13 weeks	Tubal abortion
Maccato, et al (1993)	Abdominal pain, nausea and vomiting, less than 5 mIU/mL β -hCG.	20 days	Ruptured ectopic pregnancy
Bozoklu, et al (1997)	Abdominal pain and nausea for 12 hours with increasing severity. Undetectable β -hCG	36 days	Ruptured ectopic pregnancy (with acute appendicitis)
Brennan, et al (2000)	1) Right lower quadrant pain for 14 hours with increasing severity 2) Intermittent pelvic pain for 2 months with increasing severity	4 days Normal menstruation	Ruptured ectopic pregnancy
Kalinski & Guss (2002)	Sudden onset of abdominal pain and syncope, 2 negative urine beta-hCG analysis results and a quantitative serum beta-hCG level of 7 mIU/mL.	6 weeks	Ruptured ectopic pregnancy
Tse, et al (2006)	Abdominal pain for 5 days	4 weeks	Tubal abortion
Lee & Lamaro (2009)	Lower abdominal pain and fainting episodes	12 weeks	Ruptured left tubal ectopic, over the ampulla region
Present case (2011)	Lower abdominal pain and fainting episodes, quantitative serum beta-hCG level of 13 mIU/mL.	7 weeks	Ruptured right tubal ectopic, over the isthmic region

difficulties involved in the diagnosis of ectopic pregnancy while demonstrating the need to maintain a high clinical index of suspicion and to undertake careful clinical examination of the patient on the basis of the clinician's diagnostic research. The possibility of an ectopic pregnancy should be considered in every woman with hemorrhagic shock, even with a negative pregnancy test.

Conflict of interest

None declared by authors.

References

- Mander R, Smith GD. Saving Mothers' Lives (formerly Why Mothers die): reviewing maternal deaths to make motherhood safer 2003-2005. *Midwifery*. 2008; 24: 8-12.
- Wilkinson H; Trustees and medical advisers. Saving mothers' lives. Reviewing maternal deaths to make motherhood safer: 2006-2008. *BJOG*. 2011; 118: 1402-1403.
- Raine-Fenning N, Sur S, Horne AW, Wilkinson H, Bourne T. Pregnancy of unknown viability or location: less is more in the majority of cases. *J Fam Plann Reprod Health Care*. 2012; 38: 7-10.
- Sivalingam VN, Duncan WC, Kirk E, Shephard LA, Horne AW. Diagnosis and management of ectopic pregnancy. *J Fam Plann Reprod Health Care*. 2011; 37:231-240.
- Shaw JL, Dey SK, Critchley HO, Horne AW. Current knowledge of the aetiology of human tubal ectopic pregnancy. *Hum Reprod Update*. 2010; 16: 432-444.
- Condous G, Timmerman D, Goldstein S, Valentin L, Jurkovic D, Bourne T. Pregnancies of unknown location: consensus statement. *Ultrasound Obstet Gynecol*. 2006; 28: 121-122.
- Barnhart K, van Mello NM, Bourne T, Kirk E, Van Calster B, Bottomley C, et al. Pregnancy of unknown location: a consensus statement of nomenclature, definitions, and outcome. *Fertil Steril*. 2011; 95: 857-866.
- Wong E, Suat SO. Ectopic pregnancy--a diagnostic challenge in the emergency department. *Eur J Emerg Med*. 2000; 7: 189-194.
- Tse KY, Leung WC, Lau NT, Lau CT. Haemoperitoneum due to tubal abortion in a patient with negative urine pregnancy test: case report and literature review. *Hong Kong J Gynaecol Obstet Midwifery*. 2006; 6: 45-48.
- Skinner A, Jones P. Negative beta-hCG: positive ectopic pregnancy. *N Z Med J*. 2003; 116: U630.
- Lonky NM, Sauer MV. Ectopic pregnancy with shock and undetectable beta-human chorionic gonadotrophin. A case report. *J Reprod Med*. 1987; 32: 559-560.
- Maccato ML, Estrada R, Faro S. Ectopic pregnancy with undetectable serum and urine beta-hCG levels and detection of beta-hCG in the ectopic trophoblast by immunocytochemical evaluation. *Obstet Gynecol*. 1993; 81: 878-880.
- Bozoklu S, Bozoklu E, Ciftci A, Coskun T. Ruptured ectopic pregnancy with undetectable beta-hCG levels coexisting with acute appendicitis. *Acta Obstet Gynecol Scand*. 1997; 76: 181-182.
- Brennan DF, Kwatra S, Kelly M, Dunn M. Chronic ectopic pregnancy-- two cases of acute rupture despite negative beta hCG. *J Emerg Med*. 2000; 19: 249-254.
- Kalinski MA, Guss DA. Hemorrhagic shock from a ruptured ectopic pregnancy in a patient with a negative urine pregnancy test result. *Ann Emerg Med*. 2002; 40: 102-105.
- Crochet JR, Bastian LA, Chireau MV. Does this woman have an ectopic pregnancy?: the rational clinical examination systematic review. *JAMA* 2013; 309: 1722-1729.
- Brown DL, Doubilet PM. Transvaginal sonography for diagnosing ectopic pregnancy: positivity criteria and performance characteristics. *J Ultrasound Med*. 1994; 13: 259-266.
- Horne AW, Duncan WC, Critchley HO. The need for serum biomarker development for diagnosing and excluding ectopic pregnancy. *Acta Obstet Gynecol Scand*. 2010; 89: 299-301.